

# Meet the SkynDeep

Your science-based approach to skin health ★★★★★

The next generation of 3D skin analysis technology with integrated AI for a precision dermal assessment, bespoke skin insights, and personalised treatment plans.

**SKYNCARE**

Designed by experts, loved by clinics.



# Your science-based approach to skin health

- ✓ Medical grade technology
- ✓ 3D face scan
- ✓ 30 HD skin images
- ✓ AI clinical assessment
- ✓ Bespoke treatment plans
- ✓ Identifies deep skin concerns



The **next generation** of 3D skin analysis technology with integrated AI for a precision dermal assessment, bespoke skin insights, and personalised treatment plans.



Deliver the most in-depth skin health consultations with high-power imaging, skin scores and AI-driven metrics.



Upsell products and treatment plans designed to specifically target identified skin concerns.



Stand out from the competition with a science-based approach to skin.



Send your clients their full skin health report with skin scores and recommended treatments.

SKYN CARE

# SkynDeep: Precision that goes far beyond the surface.



Show clients your **science-based** approach to skin health with a 3D deep dermal scan combined with **AI clinical assessment** to identify the presence and severity of visible and invisible skin concerns. Enhance consultations with a **full skin health report** for the client with a personalised treatment plan.

**SkynDeep** identifies skin concerns on the surface and in the deep layers:

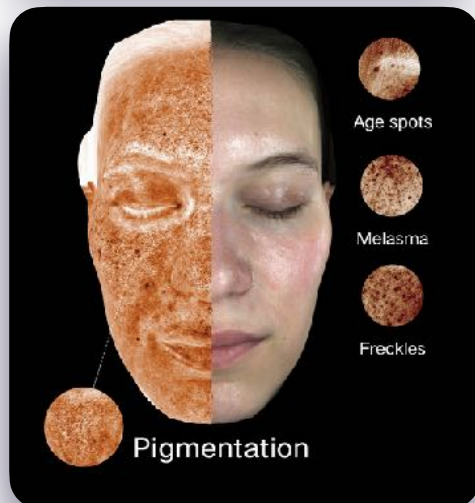

- ✓ Pigmentation levels
- ✓ Rosacea
- ✓ Spots
- ✓ Wrinkles
- ✓ Skin texture
- ✓ UV spots
- ✓ Red areas
- ✓ Sebaceous gland pores
- ✓ Propioni bacterium
- ✓ Porphyrins
- ✓ Hemoglobin
- ✓ Sensitivity
- ✓ Melasma

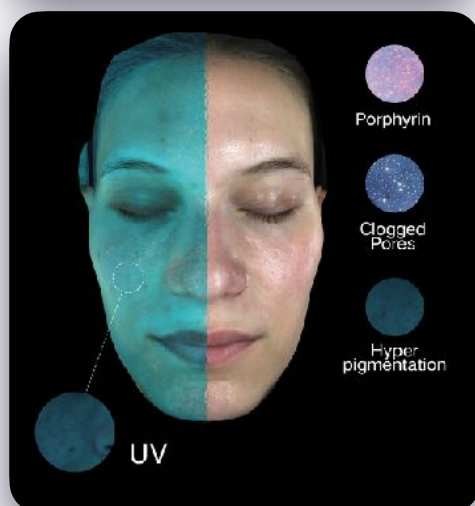



# Deeper analysis for advanced skin insights.

Generate 30 high-definition scans of the skin from an **intelligent analysis** of four different image spectra to map the the health of the epidermis, dermis, and deep dermis.

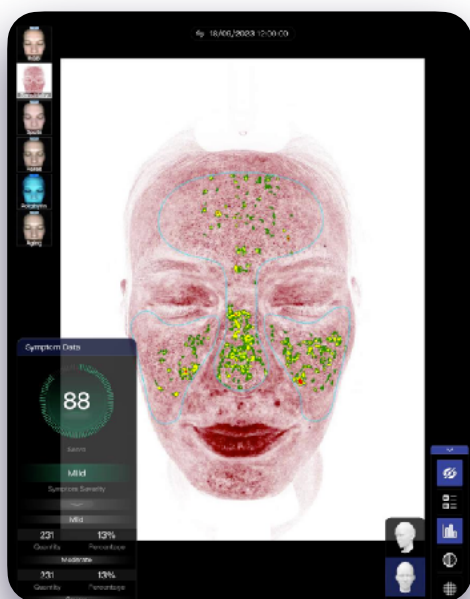
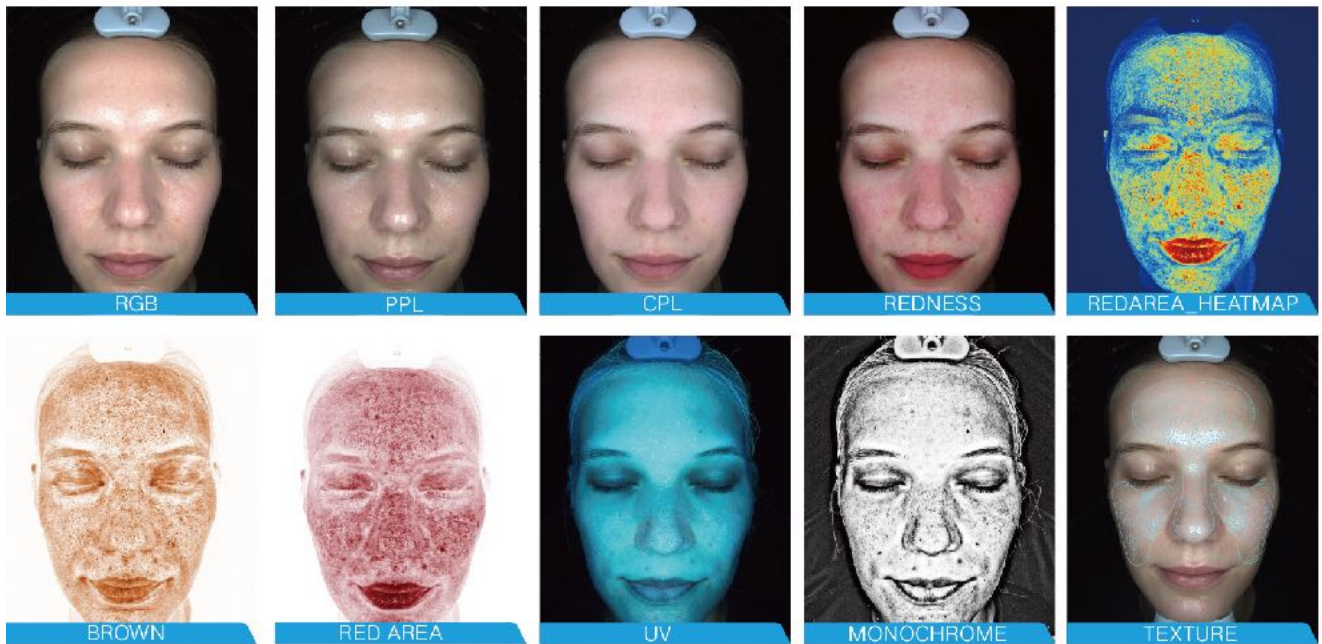

## AI Skin Scoring

Intelligent **identification and scoring** of skin concerns to show clients mild, moderate and severe areas using an easily understood colour-coded ranking system.

# AI Deep Analysis & Grading of Facial Age

Take your science-based approach to skin health to the next level with SkynDeep's **pioneering new AI integration** that analyses facial ageing and simulates predicted skin condition over time.

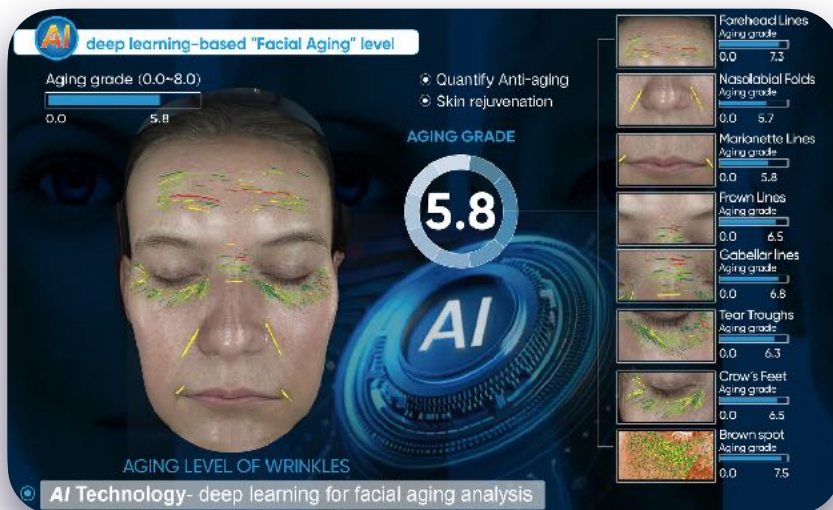

## AI ageing analysis

Unique **cutting-edge** ageing index mode from AI deep learning technology that encompasses **8 clinical indicators**.

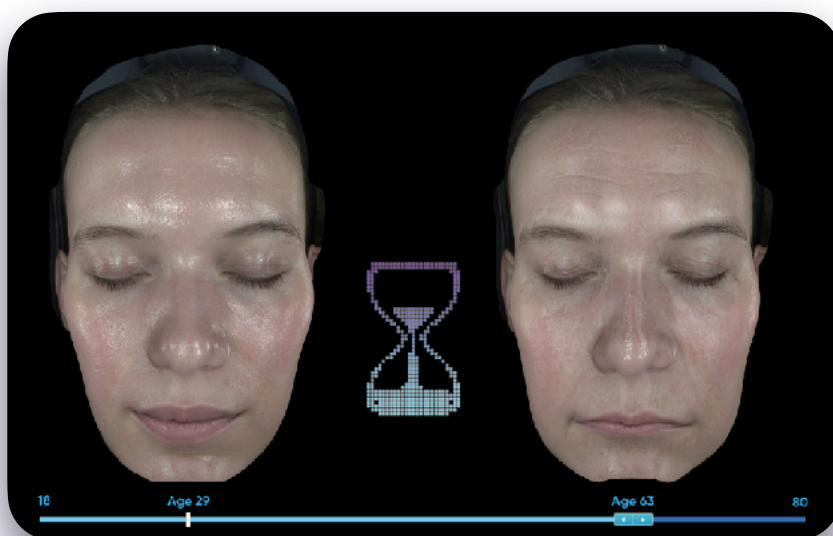

## Simulate skin ageing

AI generated simulation of **future skin ageing** based on identified skin conditions.

# Bespoke Skin Report & Treatment Plan

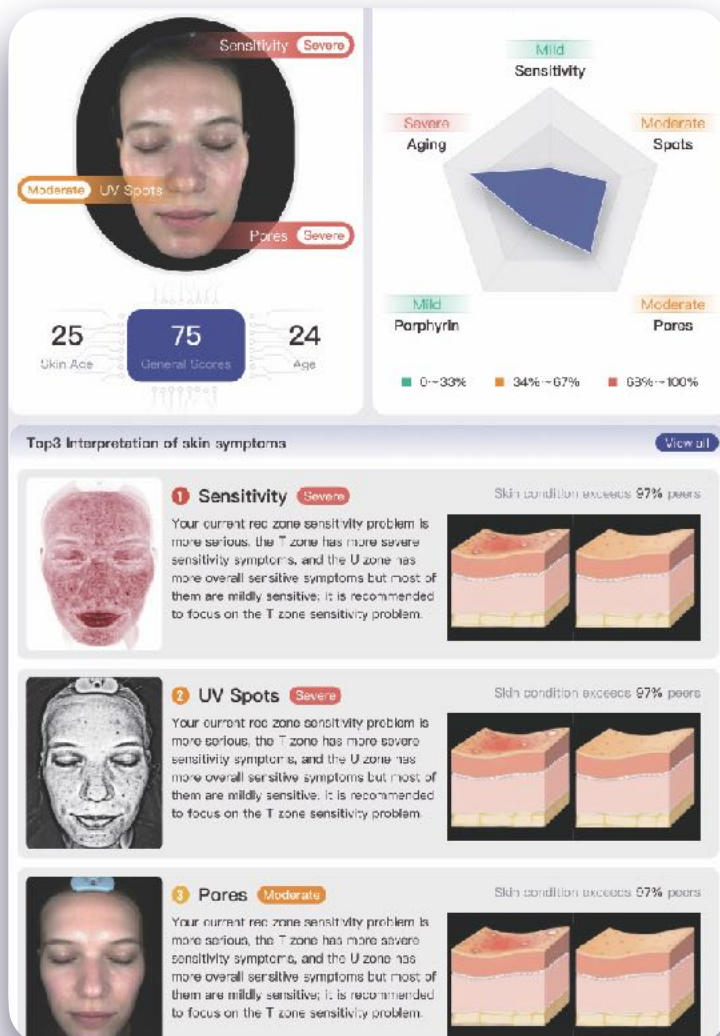

## Sharable client skin report

Intelligent software generates a full skin health report with breakdown of skin concerns, scores, severity, explanations and a bespoke skin plan based on your clinics treatments. The report is then emailed to the client.

- ✓ Identifies and ranks top skin concerns
- ✓ Calculates clients 'skin age'
- ✓ Scores key skin concerns



## Automated Upselling

SkynDeep recommends products and treatments offered by *your clinic* to target identified skin concerns.



## Comparison: Show your results at a deeper level

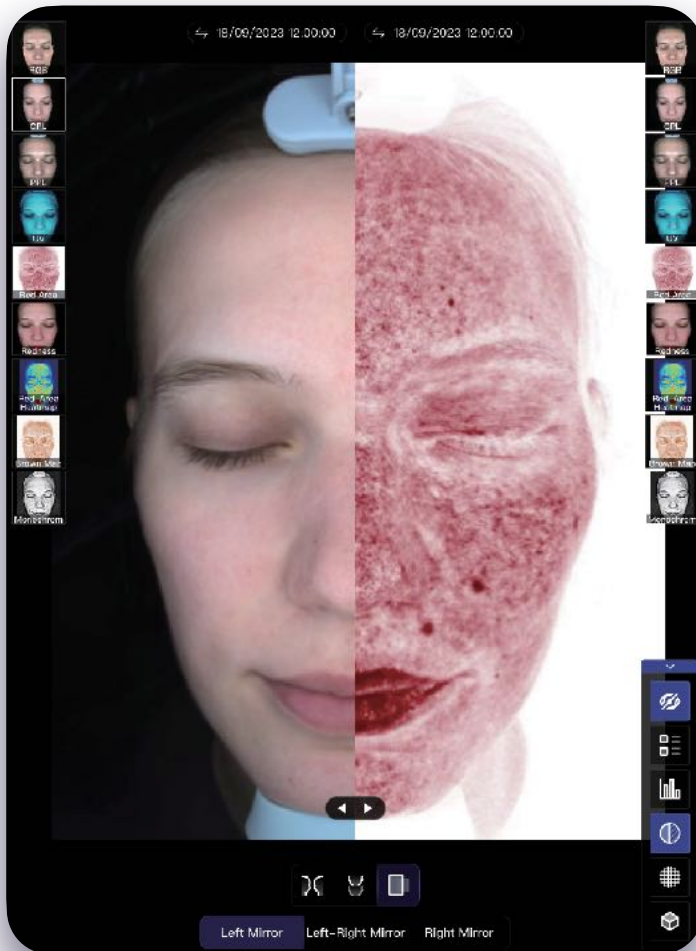

### Showcasing skin success

Enhance your reputation for delivering results with objective **before and after** comparisons that demonstrate the positive clinical outcomes of your treatments.



### Improved skin scores

See improved key skin health indicator scores side by side with initial consultation scores.

# Comprehensive Data Report



## Data-driven business planning

See all your clients skin concerns in one place to help you make **strategic** data-backed decisions on new treatments to introduce, based on your clients needs.



# SkynDeep



# Why so many clinics choose Skyncare

With Skyncare, you get more than just innovative technology: We pride ourselves on being a market-leading technology provider for beauty and aesthetic professionals with unrivalled customer-focused support. Whether you are new to the industry or running an established business, our support is formulated to promote your success.

## Our approach & background

## Everything you need to start offering exciting new treatments from day one.

Our team of highly qualified experts work closely with our clients to help maximise the positive impact and earning potential of their new equipment, and deliver a swift return on investment.

All your training and on-going support is included in your product package to ensure you have everything you need to start offering exciting new treatments straight away.

Step into the growing market of advanced treatments with expertise to help your business thrive – join the Skyncare Family today.

Now in our tenth year of supplying medical and aesthetic equipment to clinics, salons and colleges across the UK, Skyncare has an incredible 5-star reputation as one of the UK's favourite laser technology providers.

Established in 2015, Skyncare was founded by a highly qualified team of professionals, who have scaled the company to exceed market demands of quality and results whilst never compromising on the unrivalled friendly support that our clients love.

## Trainers choice for UK Colleges



SKYNCARE

# What makes us different?

Our focus on quality and customer care sets Skyncare apart from our competitors.



## Medical device regulatory compliance

Our medical Laser and IPL systems are fully compliant with all of the regulatory framework for the UK and Europe. This is overseen by our own LPA (Laser Protection Advisor), who works closely with Europe's top medical device regulatory representative.



## Technical support

Our national technical support ensures a quick response and resolution from our highly-qualified technicians in the unlikely event of a technical fault. We maintain an extensive stock of parts for repairs, and spare machines if an off-site repair is required. This enables us to ensure our Skyncare family members quickly have a working machine again.



## Device quality

All our Laser & IPL devices are assembled by our ISO 13485 medical manufacturer, using the best medical grade components sourced from market-leaders across the world – Flashlamps from the UK; Water pumps from Italy; Power modules from Japan; and Laser components from Germany and the USA.



## Safety

We remain one of the only Laser & IPL technology providers to have our own in-house LPA (Laser Protection Advisor), which means expert laser safety advice and free LPA support (required by local authorities) for our Skyncare Family members.

We believe in professional clarity and transparency.



That's why you can easily check our clear and consistent company history and current status online, with no complex structure or externally-influencing shareholders – just one trusted company under one name with our clients best interests at heart.



SKYNCARE

★★★★★ on  and the first choice for UK colleges

“My business has grown more than I ever imagined it would”

Stripped ★★★★★

"Skyncare have a very committed team and are working to the highest standards"

Chichester College ★★★★★

“I would recommend the Skyncare machines to anyone!”

SM Skin & Laser ★★★★★



[skyncare.co.uk](https://skyncare.co.uk)

☎ 01730 239 579

📞 07388 586 971

✉ [info@skyncare.co.uk](mailto:info@skyncare.co.uk)

10 years

in business – we're a recognised and respected name in the industry

5 star

Google rating from our satisfied customers

1 million +

treatments, with outstanding results